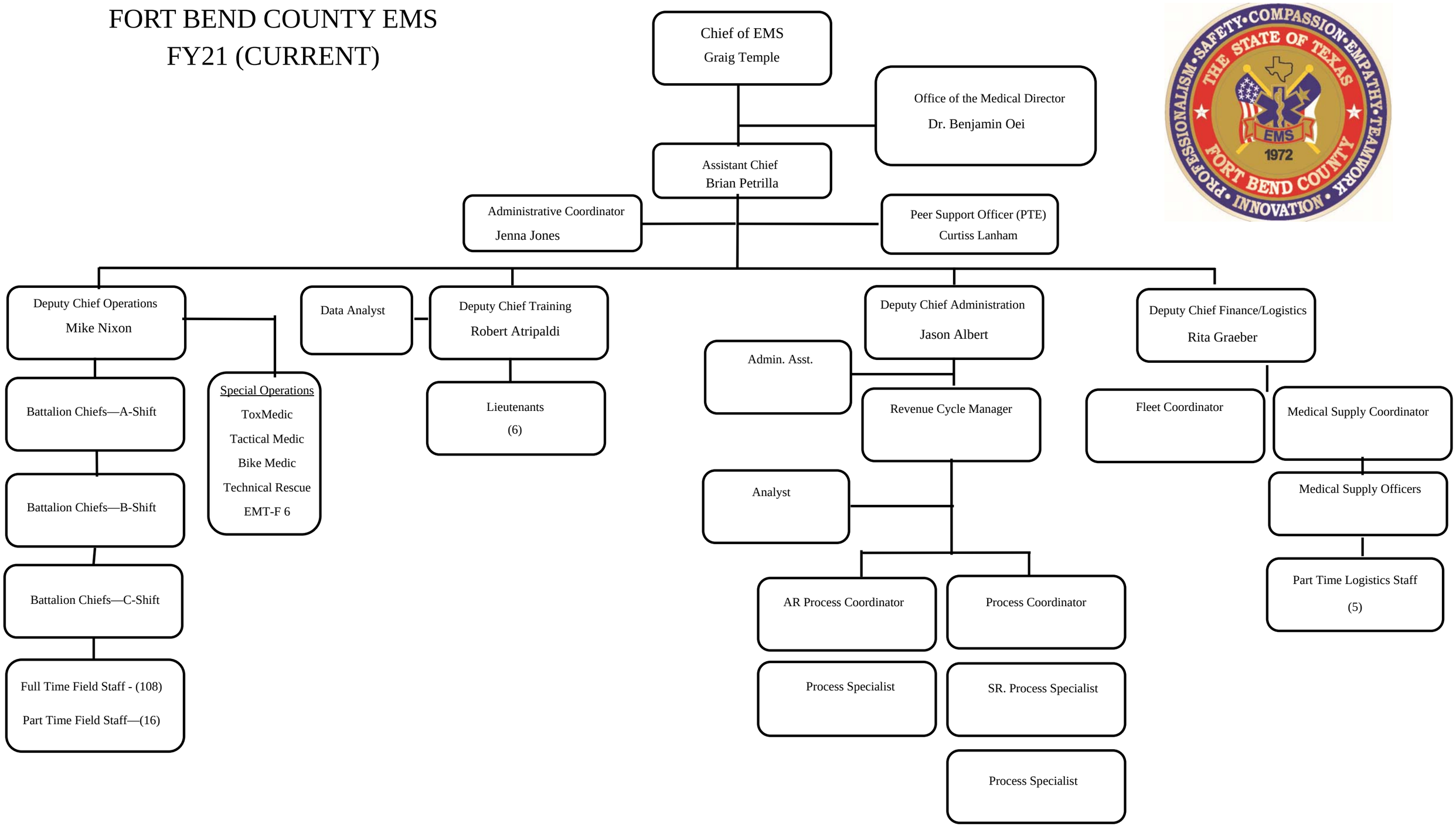FORT BEND COUNTY EMS
FY21 (CURRENT)